

Application No: DC/20/01677

**Address: Land to the West of
the Former Bacon Factory**

**Outline application for the
erection of up to 65
residential dwellings.
Access to be considered with
appearance, layout,
landscaping and scale
being reserved matters.**

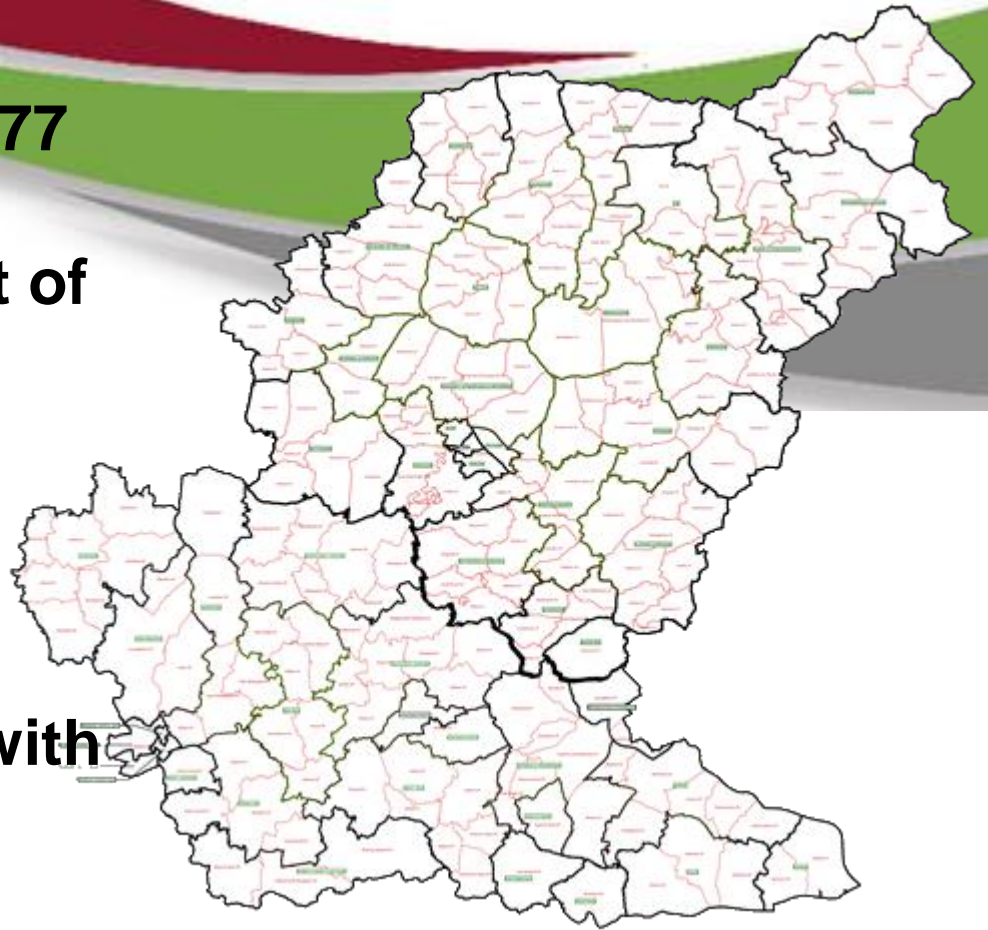

Site Location Plan



Constraints Map

-  Grade II Listed Buildings
-  Built Up Area Boundaries

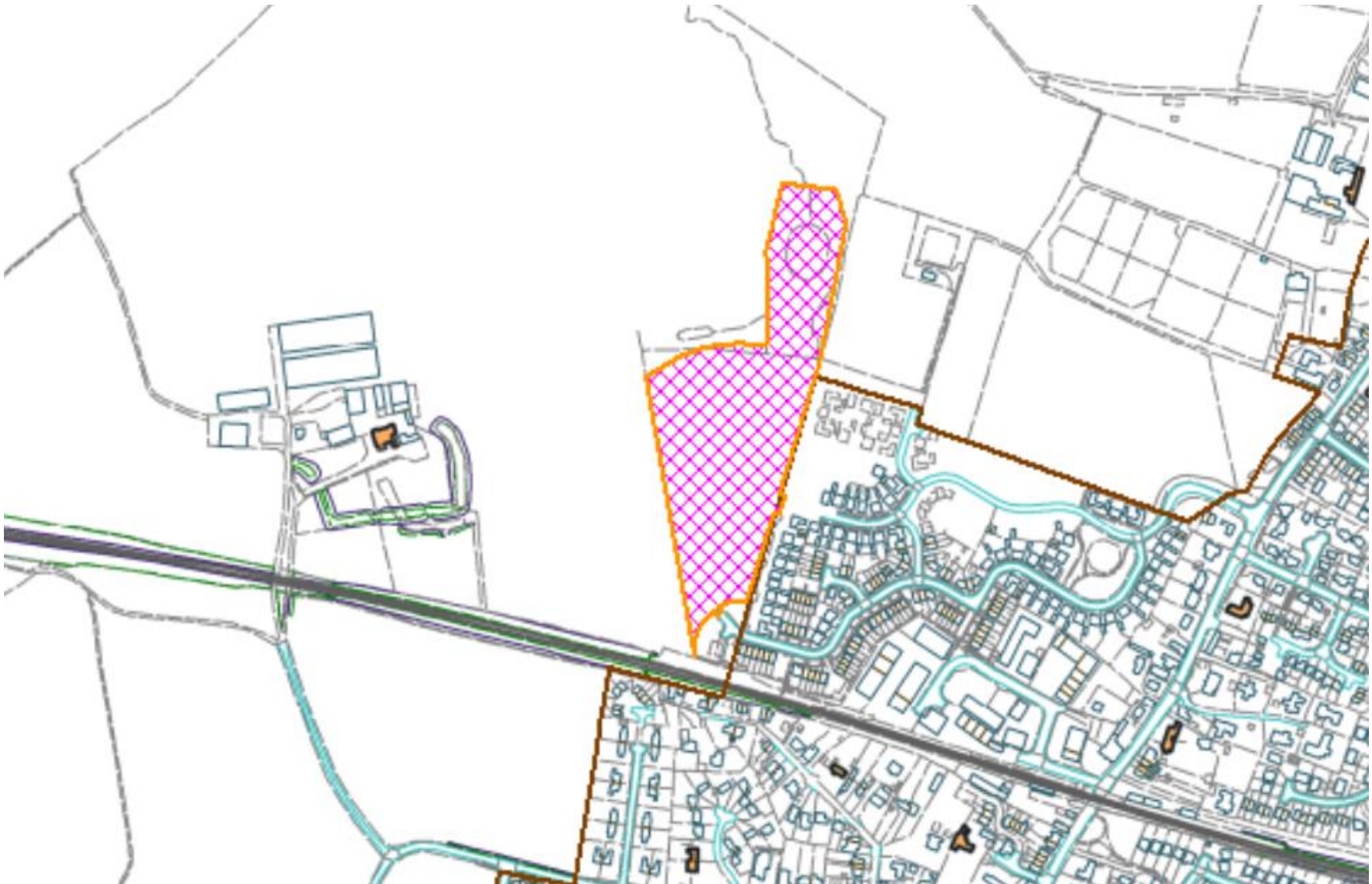







Illustrative Masterplan



Proposed access

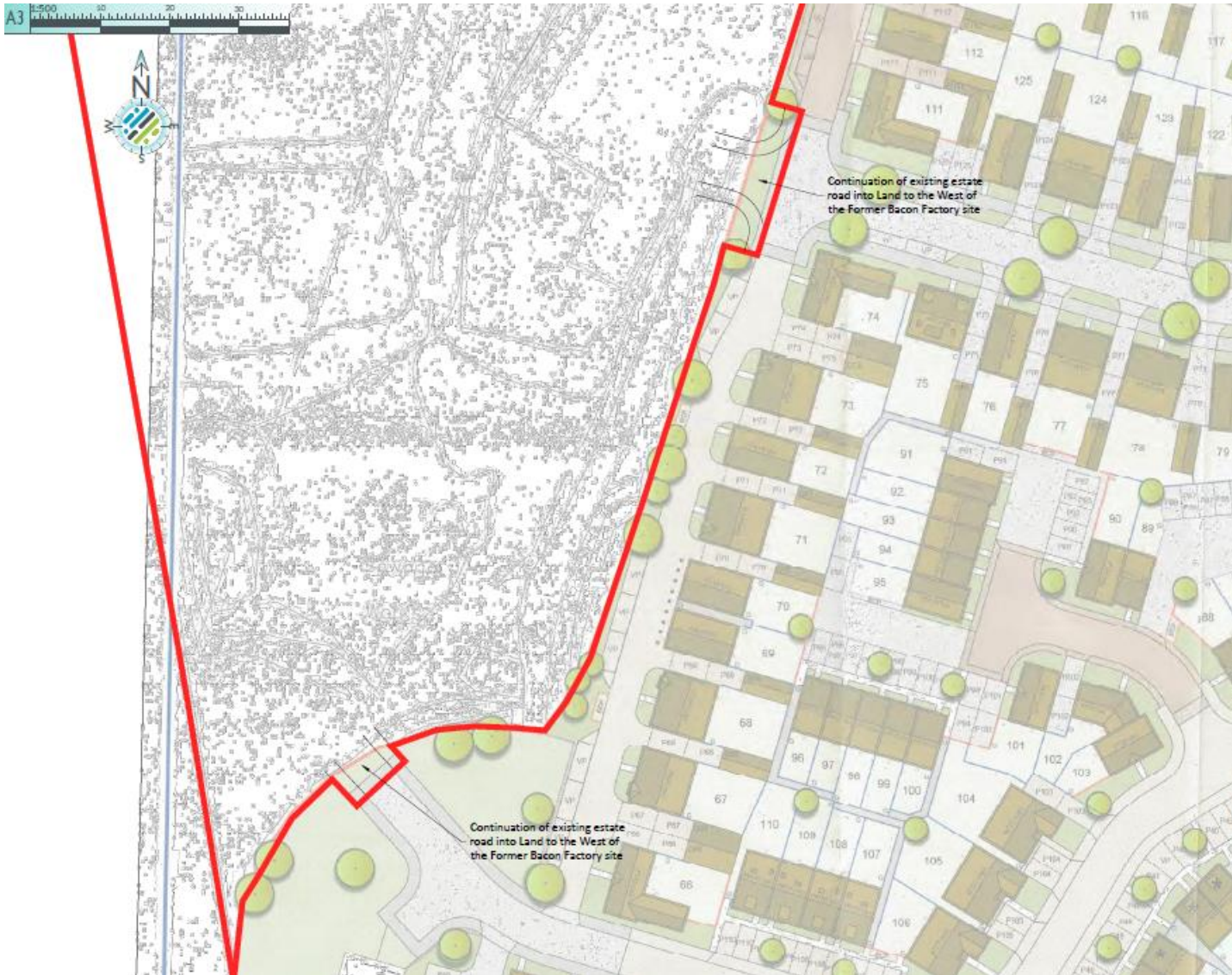

Extract of Draft Joint Local Plan

- LA064 – Allocation of approx. 60 residential dwellings.
- LA065 – Allocation of approx. 50 residential dwellings.
- LA066 – Allocation of approx. 100 residential dwellings.

Expansion of existing Primary School to 420 places.

Provision of new Primary School (420 places) in Woolpit as part of allocations.

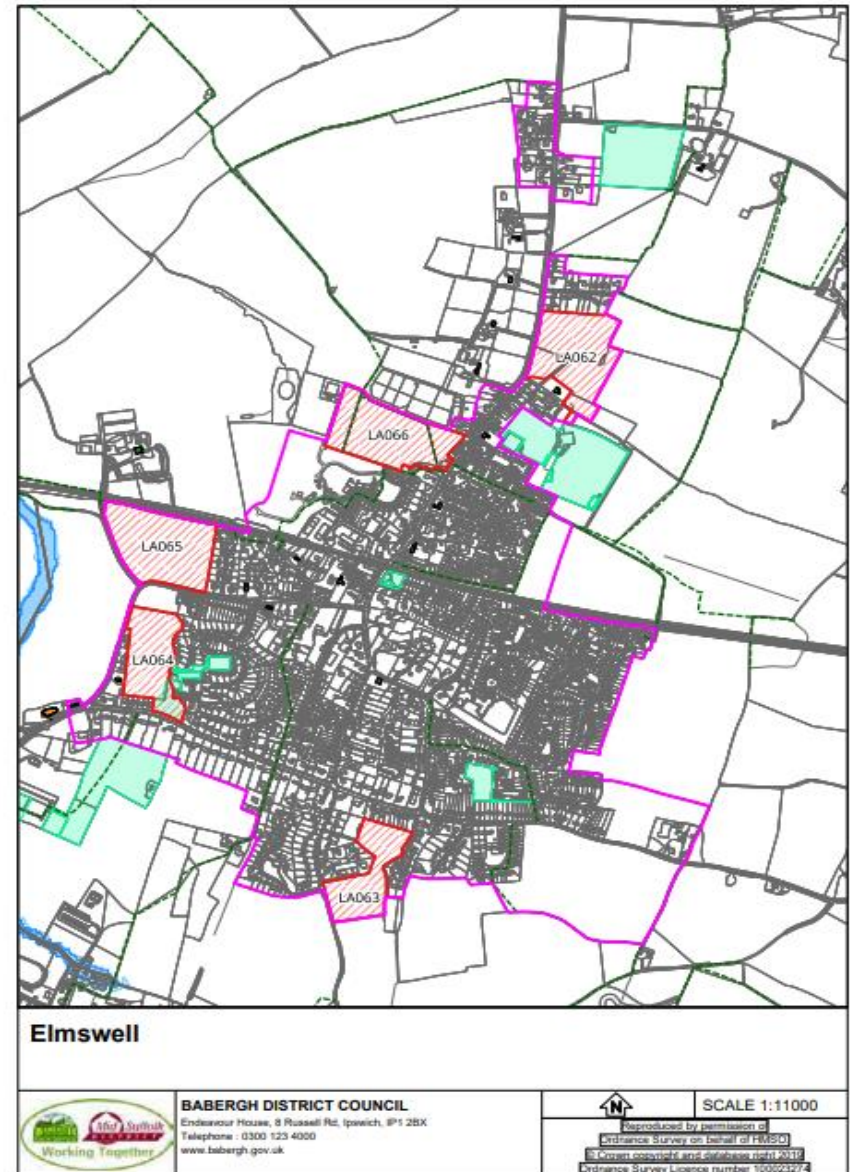

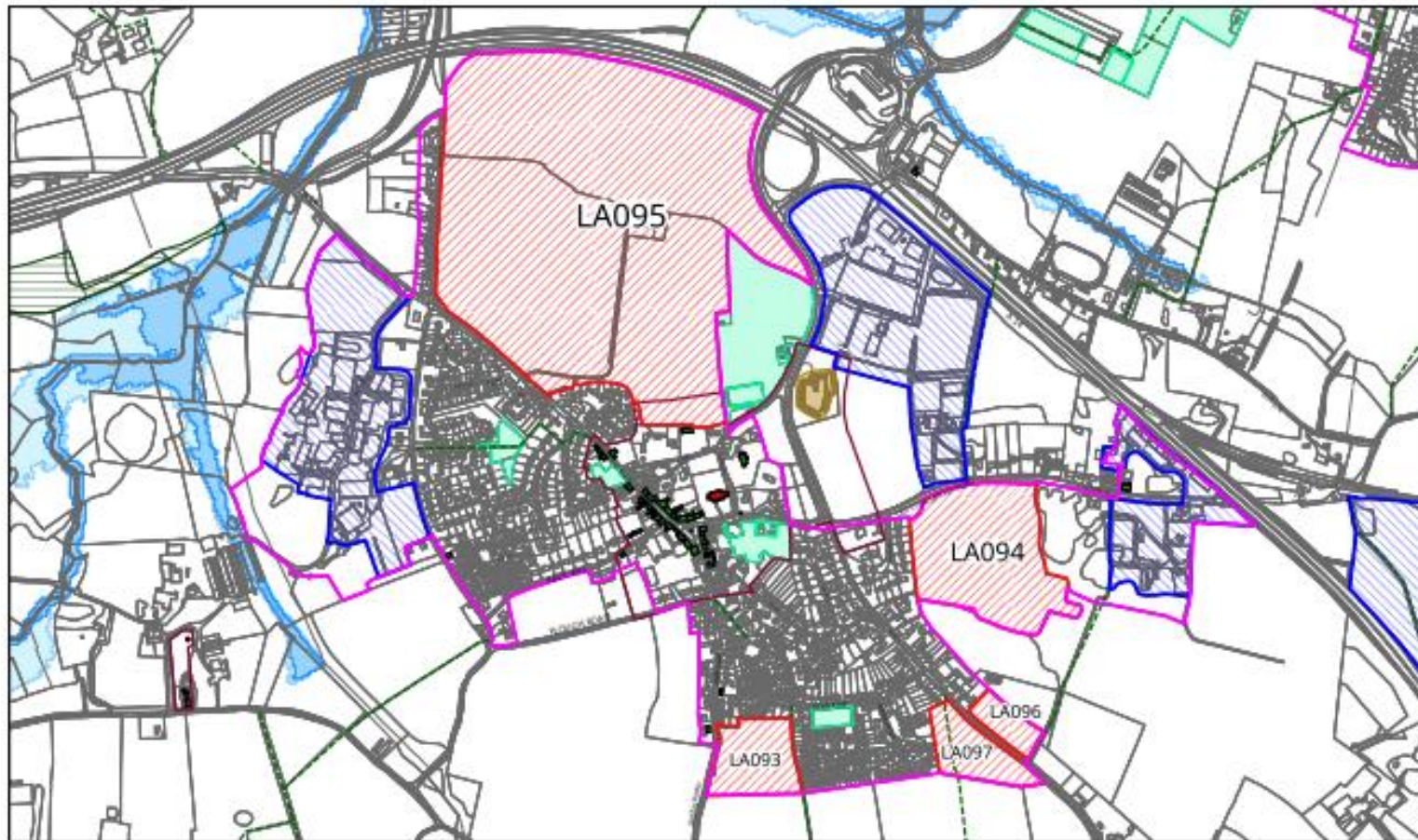

Woolpit

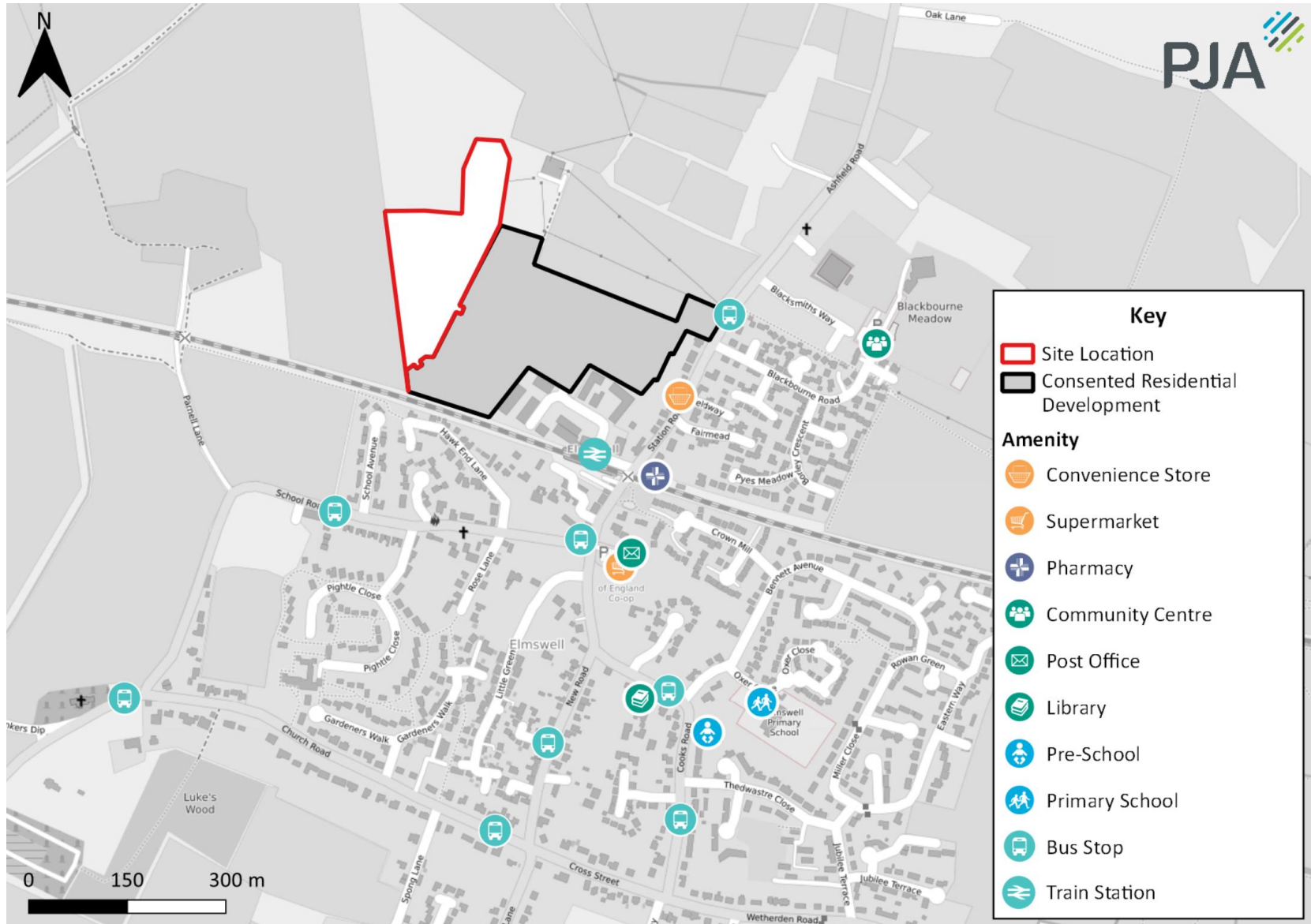

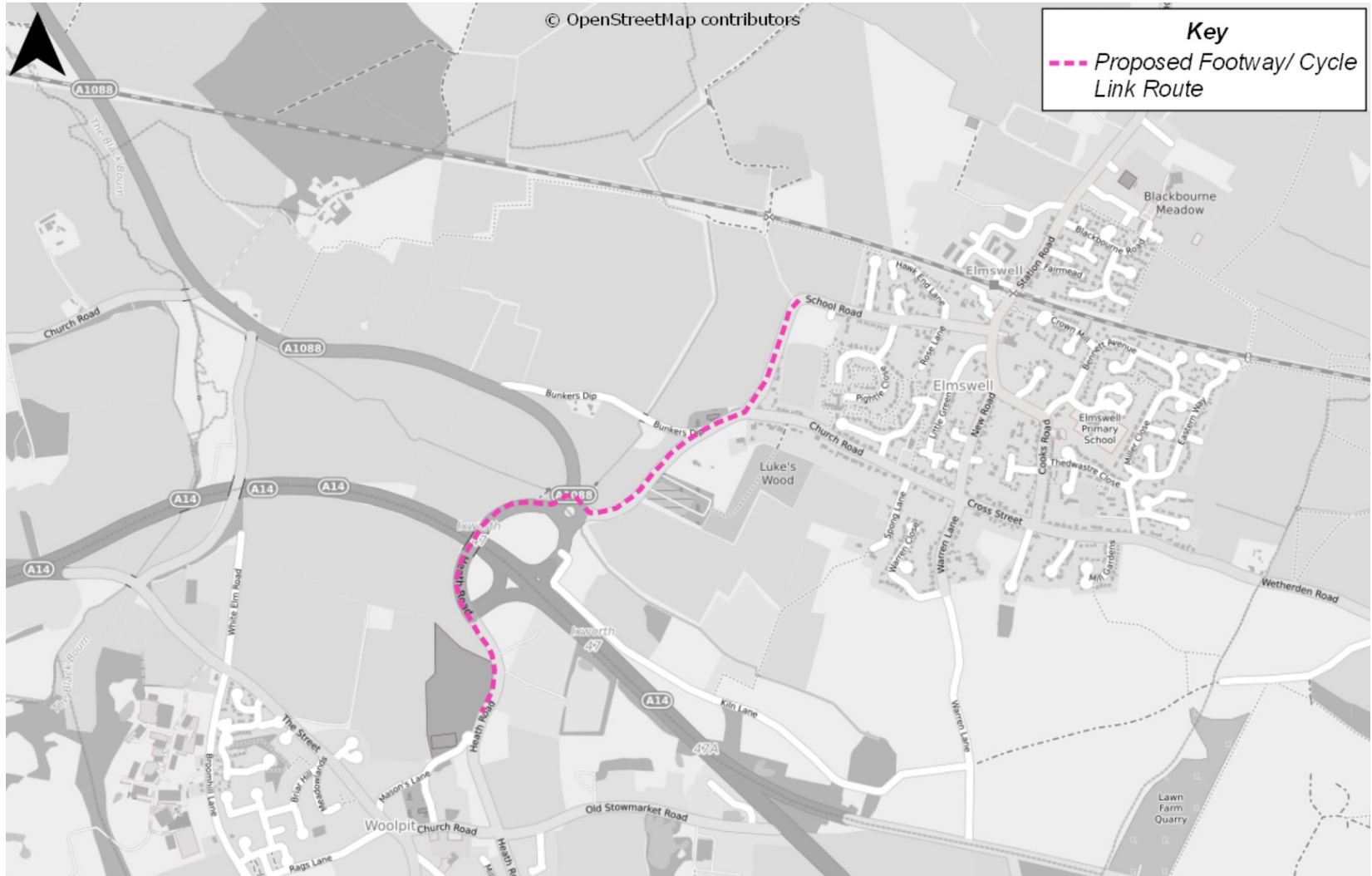

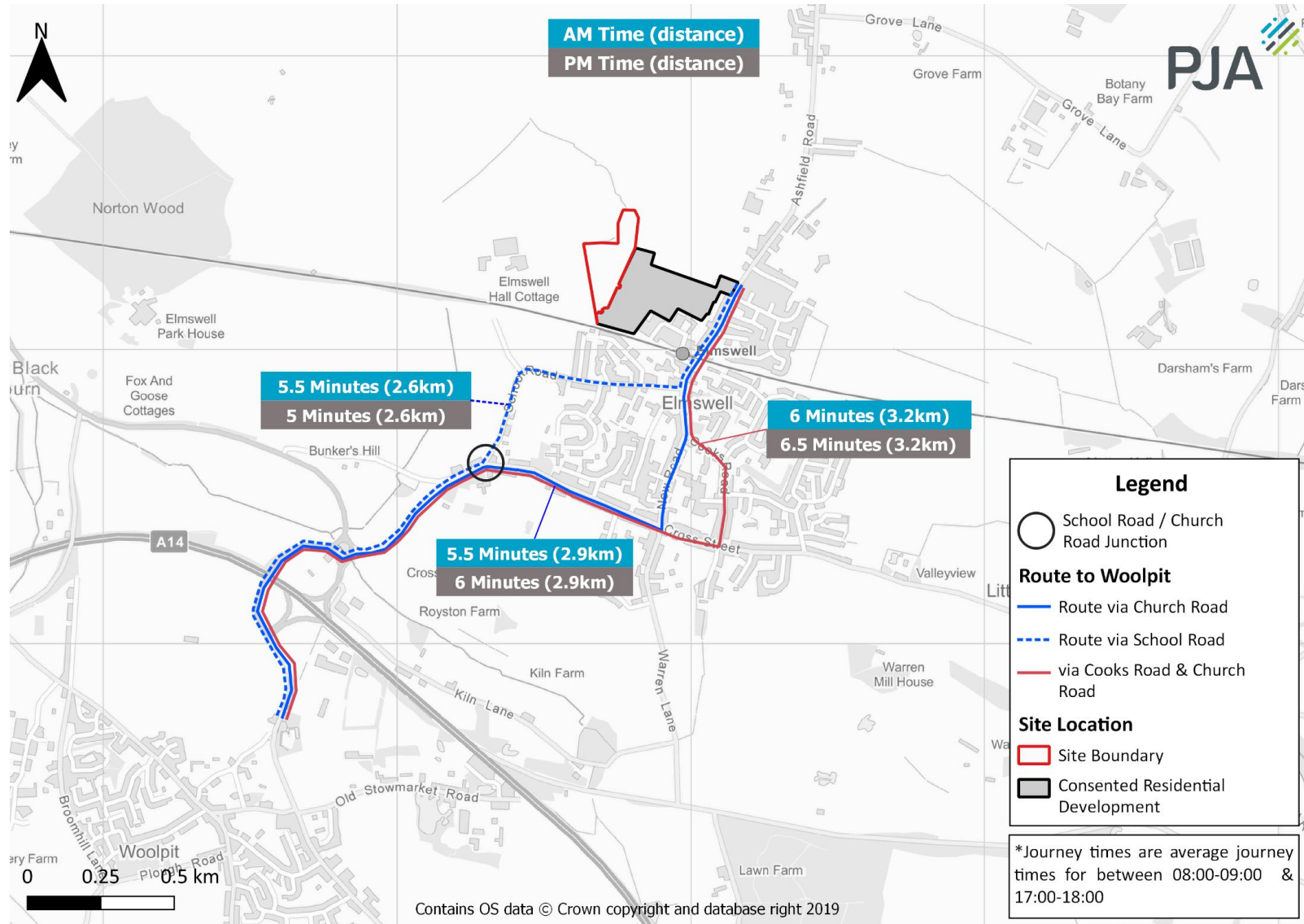

Alternative Routes to A14

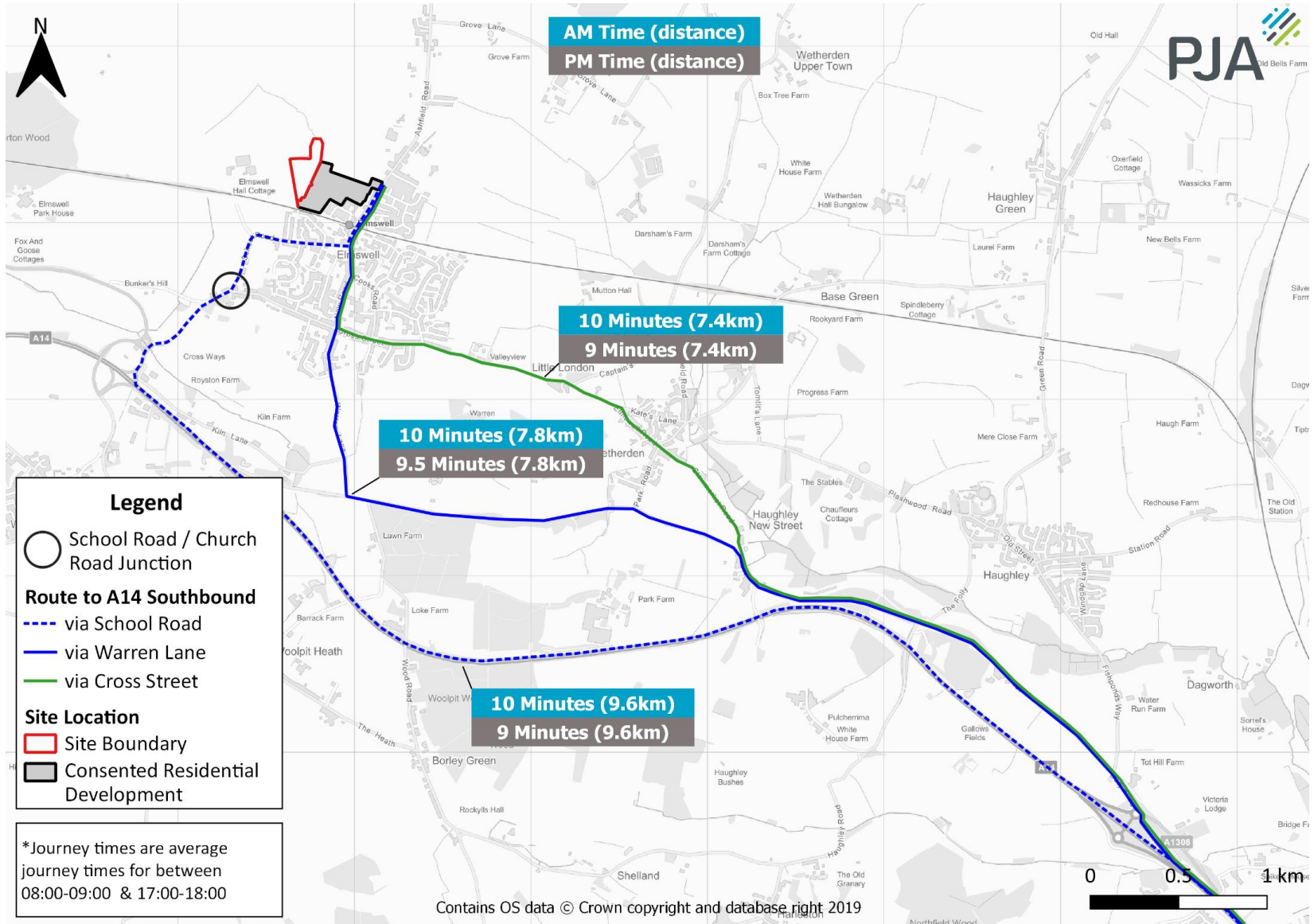



Illustrative Masterplan

